

# Patient report

Bio-Rad                      DATE: 11/24/2019  
D-10                         TIME: 09:38 AM  
S/N: #DJ4I016123        Software version: 4.30-2  
Sample ID:                 10539731  
Injection date             11/24/2019 09:02 AM  
Injection #: 6              Method: HbA1c  
Rack #: ---                 Rack position: 1

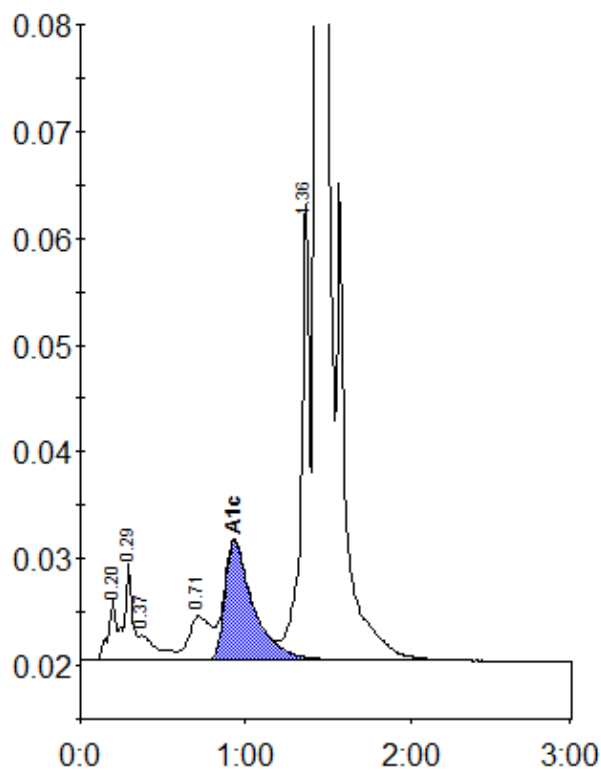

Peak table - ID: 10539731

Peak	R.time	Height	Area	Area %
A1a	0.20	5597	19211	0.8
A1b	0.29	9113	32129	1.3
Unknown	0.37	2392	19291	0.8
LA1c/CHb-1	0.71	4131	38416	1.5
A1c	0.93	11179	134641	7.1
P3	1.36	43003	157160	6.2
A0	1.43	639917	2144703	84.3
Total Area:		2545552		

Concentration:	%
A1c	7.1